

Welcome to Auckland Periodontics and Implants.

Takapuna Branch

If this your first visit to our clinic we would like to provide you with some helpful information.

We are located at 39 Taharoto Road, Takapuna, Auckland, 0622

If travelling by car:

- [Click here](#) to be taken to 'google maps' to plan your trip.
- The easiest motorway exit to take is the Northcote road offramp.
- Parking – There is parking onsite as well as paid parking available on the street (Mary Poynton Crescent and Northcote road)
 - For onsite parking, enter off Taharoto road, or off Northcote Road. Off Northcote there is a right of way beside "Shore Junction" building. Auckland periodontics and implants patient parking is down the side of our building. For a more detailed parking information please click here (www.periodontics.co.nz)

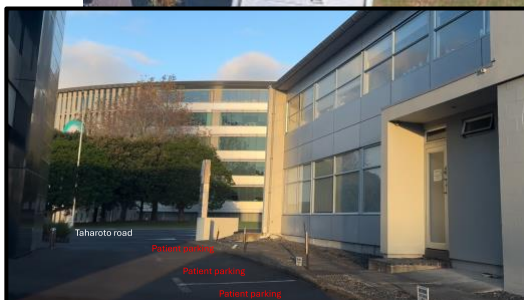
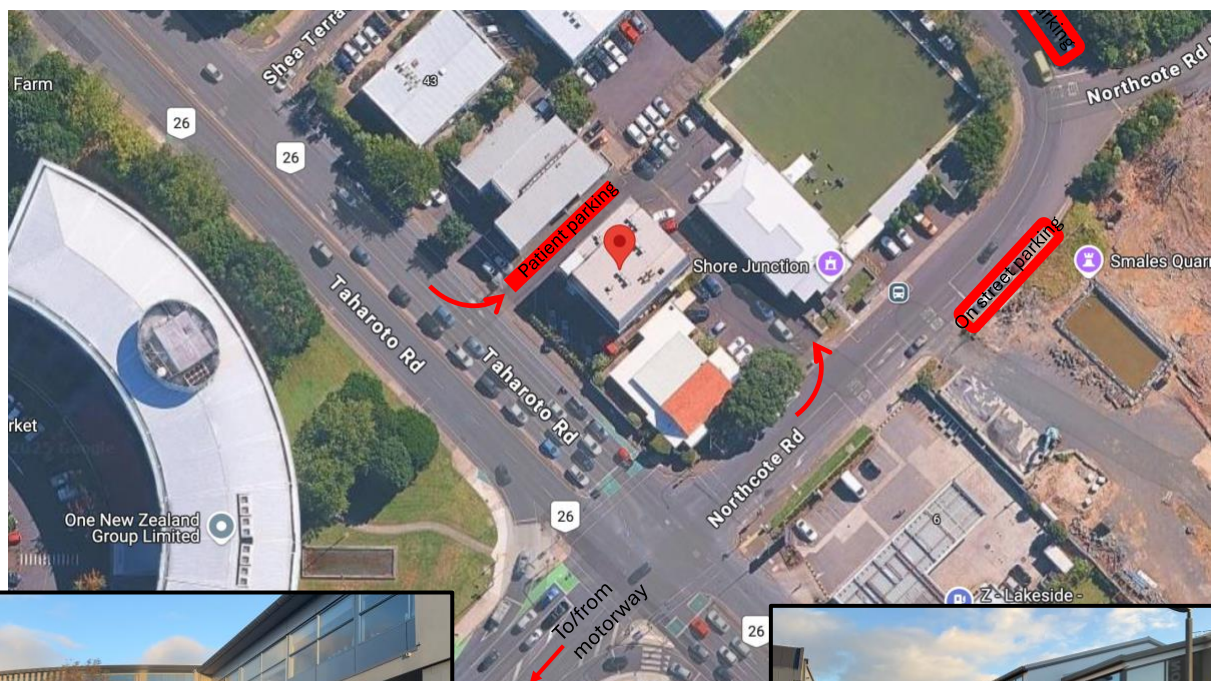

If travelling by public transport

- The Smales Farm bus interchange is an easy 5-minute walk to the clinic.

Prior to your first appointment:

- Please complete the medical history form - [click here](#) to be taken to the online form (it can be completed online, or printed, completed, scanned and returned - this will speed the process when you arrive).
- Your dentist should have forwarded all relevant radiographs, photos etc. However, if you have any further information that you feel may be relevant please bring these along.

If you have any questions or concerns, please do not hesitate to get in touch via email (takapuna@periodontics.co.nz), or phone (09) 869 2284

We look forward to meeting you at your upcoming appointment.

Warm regards, Nick, James, Poppy, Dino and the team